

Violin I

Rhapsodie norvégienne No 1.

Johan S. Svendsen, Op. 17.

Arr. af Arne Dich

Andantino

2 2 8 A 6 10

33 B p 3 pp

43 pizz. p C

54 5

64 arco D 2 mp mf p mf

73 p 5 Allegro pp

84 E pp

94 p F p cresc. ff

111 fz mf

Violin I

Rhapsodie norv. No. 1

257 *p*

263 *pp* **Allegro** *pp*

271 *pp* pizz.

279 *p* arco *pizz.*

289 *p* **M** arco *p*

299 *mf* *p* *sf* *p* *sf* poco a poco accel. *cresc*

309 *mf* *fz*

315 **stretto**

321 *p* *cresc* *mp* *cresc*

33 **N** *mf* *f*

342 *ff*

353

360 **3**

Violin II

Rhapsodie norvégienne No 1.

Johan S. Svendsen, Op. 17.

Arr. af Arne Dich

Andantino

33 **A**

p

33 **B**

pp

43 **C**

p

59 **D**

mp *p* *p*

70 **E**

p *p* *p*

82 **E** Allegro

p

95

102 **F**

pp *p* *p* *cresc.*

108

ff *ff* *ff* *fz*

118 **G**

p

127

pp *pp* *pp*

137 H

144 *pp* *mp* *p* *mp* *ff*

153 I *pp*

163 *p* *4*

175 J *p*

186 *f* *p* *cresc.* *mf* *dim.* K *p*

196 *f* *dim.* *pp*

206 *4* *p*

219 *p* *rit.* *3*

230 *Andante*

235 *p*

241 *pp* *pp*

247 L *mp* *p* *mp* *p*

253 *mf* *cresc.*

259 *pp* **Allegro** $\frac{2}{4}$ *p* **3** $\frac{2}{4}$

267 *mp*

278 *pizz.* *p*

287 **M** arco *p* *mp* *f*

295 *mp* *f* *mf* *poco a poco accel.*

303 *p* *mp* *stretto* *cresc*

309 *fz* *mp* *cresc*

317 *p* *cresc* *mf* *f*

327 **N** *ff*

338

347

357 **5**

Violin III

Rhapsodie norvégienne No 1.

Arr. af Arne Dich

Johan S. Svendsen, Op. 17.

Andantino

8 8 **A** 6 10 **B**

37 *pp*

46 **C** *p*

55 *pp*

64 **D** *mp* *p* *mf* *p*

72 *mf* *p* 5

82 Allegro **E** pizz. *pp*

91 arco *mp*

99

106 **F** *mp* *cresc.* *ff*

113 **G** *fz* *mp* *p*

121

130

139

148

157

164

176

185

194

206

218

224

231 Andante

7

mp *mf* *p*

p

247 **L**

p

mp *f*

mf *cresc.* *pp*

pp

267 Allegro

pp *pizz.* *p*

pp *arco*

pizz. *p* **M** *arco* *sf*

sf *f*

p *poco a poco accel.* *p* *cresc.*

fz

315 **stretto**

p *cresc* *mp* *cresc*

mf *f*

ff

3

If you play this arrangement, please
send a greeting til arne@dichmusik.dk
Get more free arrangements on
www.dichmusik.dk

4. viola

Rhapsodie norvégienne No 1.

Arr. af Arne Dich

Johan S. Svendsen, Op. 17.

Andantino

17 **A**

31 **B**

43 **C**

55 **D**

65 **D**

75 **E** Allegro

95 **F**

107 **G**

117 **G**

4.viola

Rhapsodie norv. No. 1

127

137

145

154 **I**

164

176

186

195

207

216

223

Andante

231

4
p *pp*

239

p *mp* *p* *p*

244

L
p

249

p *mf*

254

f *cresc.* *pp*

260

M
pp

267 Allegro

quasi pizz

M
pp

275

p

283

p

290

M
p *sf* *p*

298

sf *mf*

4.viola

Rhapsodie norv. No. 1

poco a poco accel.

305

311

316

323

334

343

353

361

If you play this arrangement, please send a greeting til arne@dichmusik.dk

Get more free arrangements on www.dichmusik.dk

4. cello

Rhapsodie norvégienne No 1.

Arr. af Arne Dich

Johan S. Svendsen, Op. 17.

Andantino

2 2 6

p

17 **A** 6

31 **B** 5

pp

43 5 **C** *mp* *p*

55 *pp* *mp*

65 **D** *p* *p* *p*

75 *Allegro* 6 8 **E** *pp*

95 **F** *p*

107

cresc. *ff* *fz* *mp*

117 **G** *p*

4. Cello

Rhapsodie norv. No. 1

127

137

145

154

164

176

186

195

207

216

223

4. Cello

Rhapsodie norv. No. 1

Andante

231 **4** 

239 

244 

249 

254 

260 

267 **Allegro** 

275 

283 

290 

298 

4. Cello

Rhapsodie norv. No. 1

poco a poco accel.

305

p *cresc*

311 *stretto*

fz *p*

316 *cresc* *p* *cresc* *mf*

323 **N**

f *ff*

334

343

353 **2**

361

If you play this arrangement, please send a greeting til arne@dichmusik.dk

Get more free arrangements on www.dichmusik.dk

Violoncello

Rhapsodie norvégienne No 1.

Arr. af Arne Dich

Johan S. Svendsen, Op. 17.

Andantino

5
p **2** **2** pizz. *p*

11

A **2**

19

26

arco

33

B **2** *pp*

43

pizz. *p*

50

C

57

arco *pp* *mp*

66

D *p* *p* *p*

75

pp

82 Allegro

90 **E** 2.cello pizz

169 pizz. arco J
p *p* *cresc.*

180
mf *dim.* *p* *f*

190 K
dim. *pp*

198

206 pizz. **3**
p

218 **2** arco **2** pizz. arco rit.

230 **Andante** **6**
p *p* *mp*

241 L pizz. **4**
p *p*

250 arco
p *mf*

255
mf *cresc.* *pp*

261
pp

267 Allegro

pizz.

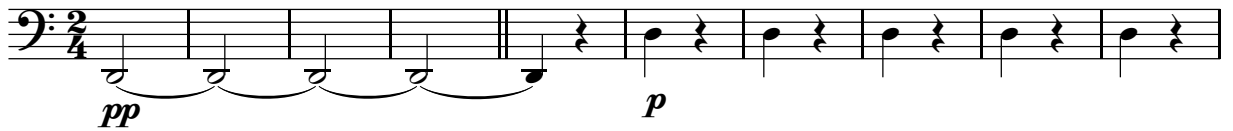

277

285

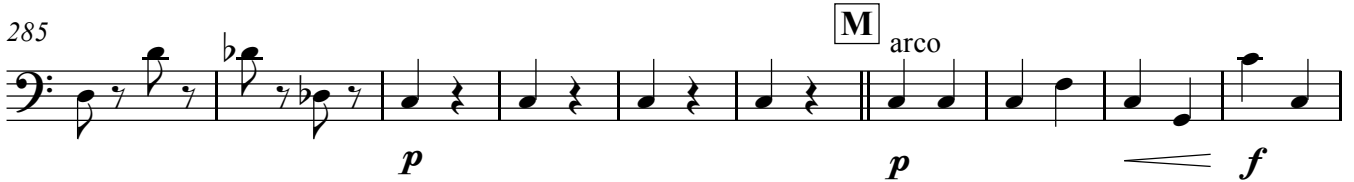

295

305

poco a poco accel.

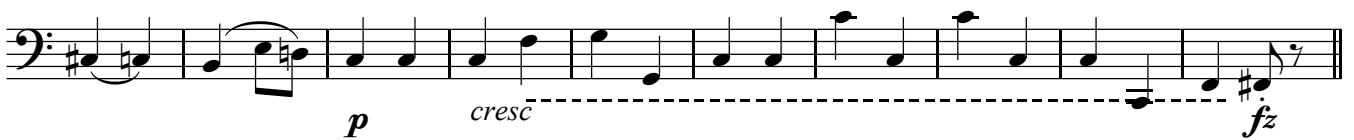

315 stretto

325

336

345

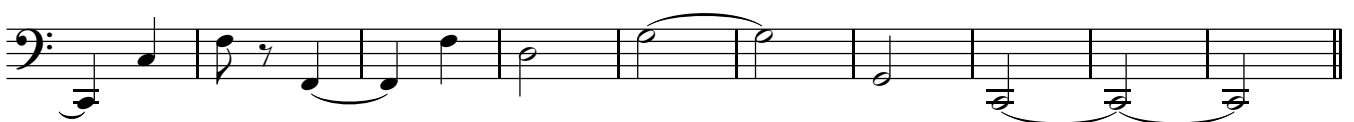

355

361

Double bass

Rhapsodie norvégienne No 1.

Arr. af Arne Dich

Johan S. Svendsen, Op. 17.

Andantino

1
p **2** **2** pizz. *p*

11

A **2**

19

26

33

B **10** *p*

49

C

56

arco *pp*

64

D *p* *p*

74

p *pp*

82 Allegro

pizz. **E** *pp*

91

p

101 arco **F**
p *cresc.*

110
118 **G** *ff* *fz* *mp* pizz. *p*

130

140 *pp* arco **H** *ff* **I** *p* pizz. *pp*

156 **4**

169 arco **J** *p* **7**

185 *p* *f* **K** *dim.*

193 *p* *pp* pizz.

203 **3**

214 *p* **2** **3**

224 arco rit. **6** **8**

231 **Andante** 8 8 **L** pizz. *p*

250 *p* 4 arco *mf* *cresc.*

259 8 **Allegro** 4 pizz. *p*

277 *p*

287 **M** arco *p* *f* *p*

297 *f* *mf* *p*

307 poco a poco accel. *p* *cresc.* *fz* *p* *cresc.* **stretto**

317 *p* *cresc.* *f*

328 **N** *ff*

339

349

360

Rhapsodie norvégienne No 1.

Arr. af Arne Dich

Johan S. Svendsen, Op. 17.

Andantino

8 8 A 6 10 B

37 *pp*

46 *p* C

55 *pp*

64 D

72 *mp* *p* *mf* *p* 5

82 Allegro E pizz. *pp*

91 arco *mp*

99

106 F *mp* *cresc.* *ff*

113 G *fz* *mp* *p*

121

130

139

148

157

164

176

185

194

206

218

224

231 Andante

242

247 L

251

255

261

267 Allegro

275

284

295

303

309

----- *fz*

315 *stretto*

321 *p*

cresc

mp

cresc

mf

f

331 **N**

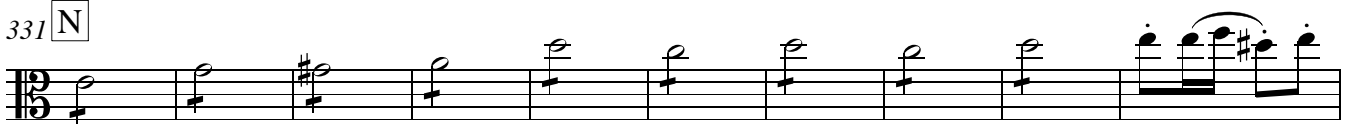

ff

341

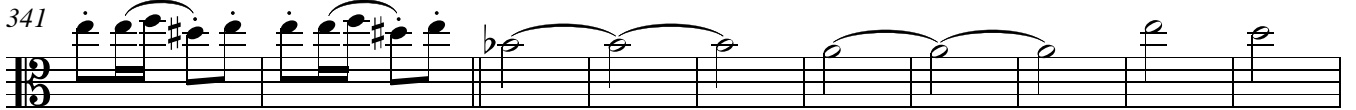

351

359

