

1.Flute

Come, let us dance!

A fairy-tale

Arne Dich

Allegro con moto 11 Andante 5 18 Espressivo

mf

20

24

Pesante (Tempo primo) L'istesso tempo

32 32 5 3 44 8 52 10 62

mf

63

69 69 2 73 8 81 4

85 f G.P. 90 3

93 Andante mf 3

99 102 9 111 mf

112

119 **119** 2 *f*

127 **127** *poco accel. f* **133** 2 *Piu mosso* *Grozda Moma*

134 *mf* *cresc.* 3 3 *f*

138 **139** *p*

142 **143** 4 2 *mp*

150 **151** 4 3 *f* 6

159 *ff*

163 **164** *mf*

167

170 *mp*

173 *mf*

176 **176**

f *ff*

181

184 **184**

f *f*

198 **201**

f

205 **Broadly**

213 **213** **219**

mf *f*

220 **Allegro (Tempo primo)** **225**

p

228 **mf** **f**

mf *f*

234 **Allargando** **ff**

ff

2.Flute/Picc.

Come, let us dance!

A fairy-tale

Arne Dich

Allegro con moto **11** Andante **5** **18** Espressivo *mp* *p*

22

29 **32** Pesante (Tempo primo) **3** **5** **3** **44** **8** **52** L'istesso tempo **10**

62 **62** *mf*

69 **69** **73** **8** **81** **4** *f*

87 *G.P.* **90** **3** **2**

96 Andante *To Picc.*

102 **102** Allegro Con moto **8** **111** *mf* Piccolo

116 **119** **2** *f*

124 **127** *f*

129 *To Fl.* **2** **133**

poco accel.

Piu mosso

Grozda Moma

134 Flute

mf *cresc.* 3 3 *f*

138

139

p

142

143

mp

150

To Picc.

151

f

159

ff

163

164

mf

167

170

mp

173

mf

176

176

f *ff*

181

184

188 *f* *f*

200 **201** *f*

210 *f* **213** *mf*

217 **219**

224 **225** *f* *tr* *Allegro (Tempo primo)* *tr*

p *mf* *f*

233 *Allargando* *ff*

102 **102** Allegro Con moto

164 **164**

mf

168

171 *mp*

174 *mf* **176** *f* 2

179 *ff* 3 3 3

182 *f* **184** 4 3 3

190 *f* **201** *f* 3 5

202 *f* 5 **Broadly** *f*

213 **213** *mf* **219** *f*

220 *p* **225** *Allegro (Tempo primo)* *p*

228 *mf* *f* *tr*

234 *Allargando* *ff* 3 3 3

1. Clarinets in B \flat (2)

Come, let us dance!

A fairy-tale

Arne Dich

Allegro con moto 11 Andante 5 18 Espressivo

mf

20

23

27 32 Pesante (Tempo primo) 44 8

52 52 L'istesso tempo a2 3

61 62 mf

68 69 73 8 81 4

85 90 G.P. 3

93 p mf mf Andante

98 102 Allegro Con moto mf

103

111

111 mf

119 **119**

127 **127**

133 **133** *poco accel.* *mp* **Piu mosso** **Grozda Moma**

138 **139**

142 **143**

149 **151**

153 **154**

158 **159**

161 **164**

166 **167**

169 **170**

172 **173**

176 **176**

f

179

ff

182 **184**

f

190

f

199 **201**

f *f*

208 **213**

Broadly

f

216 **219**

mf *f*

223 **225**

Allegro (Tempo primo)

alt. breath.

p *mf*

232 **3**

Allargando

f *ff*

2. Clarinet in B \flat

Come, let us dance!

Arne Dich

Allegro con moto 11 Andante 4 A fairy-tale 18 Espressivo

21

28 32 Pesante (Tempo primo) 3 5 3 44 52 L'istesso tempo 8 2

54 mf

61 62 mf

68 69 73 81 85 f G.P. 90 3

93 p mf Andante

99 102 Allegro Con moto mf

106 111 mf

113 119 2

121 127

f *f*

128 133

mp

134 poco accel. Piu mosso Grozda Moma

mf *cresc.* *f*

138 139

p

142 143

p

149 151

mp

152

mf

155

f

159

ff

163 164

mf

167

170

mp

173

mf

176 176

f

179

ff

182 184 $\text{♩}=\text{♩}$ 4

f

188

f

197 201

f

206 213 Broadly

f

214 219

mf *f*

221 225 Allegro (Tempo primo)

p *mf*

229 (tr) tr

f

234 Allargando

ff

3. Clarinet in B \flat

Come, let us dance!

A fairy-tale

Arne Dich

Allegro con moto 11 Andante 18 Espressivo

22 Pesante (Tempo primo) 3

32 32 5 3 44 3 52 8 2 mf

55 3

62 62 mf

69 69 73 8 81 4 f

87 G.P. 90 p subito

93 Andante mf

100 102 Allegro Con moto mf

107 111 mf

113 119 2

121 127

f *f*

128 133

134 *poco accel.* *mp* Grozda Moma

mf *cresc.* *f*

138 139

p

142 143

p

149 151

mp

152 2

mf

157 6

f *ff*

160 12

164 164

mf

168

171 12

mp

174 176

174 *mf* 176 *f*

177

177

180

180 *ff*

183 184

183 *f* 184 *f*

193 201

193 201

202

202 *f* *f*

211 Broadly 213

211 *f* 213 *mf*

218 219

218 *f* 219

225 Allegro (Tempo primo)

225 *p* *mf* *f*

233 Allargando

233 *ff*

Bassoon

Come, let us dance!

A fairy-tale

Arne Dich

Allegro con moto **11** Andante **5** **18** Espressivo

22

32 **32** Pesante (Tempo primo) **5** **3**

44 **44** **5** **52** L'istesso tempo **p** **mf**

55

61 **62**

67 **69** **2** **73** **7**

80 **81** **f** **f**

86 **90** **2** **G.P.** **p subito**

93 **mf** **mf** Andante

98 **3**

102 **102** Allegro Con moto

108

111

114

119

120

127

128

133

poco accel.

136 Piu mosso

Grozda Moma

139

140

143

147

151

151

156

160

164

164

167

171

175

176

179

183

184

198

201

209

Broadly 213

216

219

222

225 Allegro (Tempo primo)

230

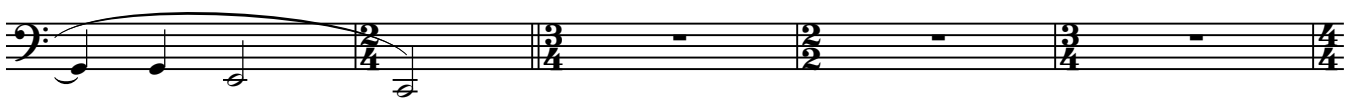

235 Allargando

Alto Sax

Come, let us dance!

Allegro con moto

Andante

A fairy-tale *Espressivo*

Arne Dich

11 18 *mf*

20 3 3 3

24 3 >

32 32 **Pesante (Tempo primo)** 44 52 **L'istesso tempo** 5 3 3 8 *mp*

54

60 62 *mf*

66 69 *mp*

71 73 *f*

78 81 4

85 2 **G.P.** *f*

90 90

p subito *mf*

96 *Andante*

mp

102 102 **Allegro Con moto**

mf

108 111

mf

114 119

f

121 127

mf

128 133 *poco accel.*

mp

135 *Piu mosso* *Grozda Moma* 139

mf cresc. *f*

143 143 *p* *mp*

p *mp*

150 151

mp

153 *mf* *f*

mf *f*

158 *ff*

ff

161 164

165 *mf*

168

171 *mf*

176 176 *f*

179 184 *f*

187 *f*

199 201 *f*

210 *f* Broadly 213 *mf*

217 219 *f*

224 225 Allegro (Tempo primo) *f*

234 Allargando *ff*

Tenor Sax

Come, let us dance!

A fairy-tale

Arne Dich

Allegro con moto 11 Andante 4 18 Espressivo

22

29 32 Pesante (Tempo primo) 3 5 3 44 8 52 L'istesso tempo mp

53

59 62 mf

65 69 mp

70 73 3

77 81 4 f f

86 2 G.P. 90 p

91 mf

96 Andante mp

102 **102** Allegro Con moto

168 *mf* 2

174 *mf* 176 *f*

177 3

183 184 *f*

190 5 201 *f* *f*

203 3 Broadly *f*

213 213 219 *mf*

220 225 Allegro (Tempo primo) *f* 3

229 *f* *f*

234 *Allargando* *ff* 3 3 3