

Tielman Susato

(Danserye, 1551)

("zeer lustich ende bequaem om spelen
op alle musicale Instrumenten")

Susato-Suite

arr. Arne Dich, 2007

Arrangementet kan spilles i mange mulige kombinationer.

F.eks.

1. Repetitioner kan spilles **f-p** (ekko) eller **p-f**
2. Klaver kan akkompagnere enhver 1.-stemme.
3. Det samme kan guitar 1-3 eller guitar m. becifring.
4. Fløjten kan selvfølgelig spille efter violin 1 i piano.
5. Enhver af dansene kan gentages, evt. som unisono efterfulgt af satsen.
6. Percussion kan spille på tutti- eller unisono-steder.
7. Trompeten kan selvfølgelig spille en af klarinetstemmerne - svagt.
(Der er enkelte ændringer i violin 2 og 3 af hensyn til toneomfang)

The arrangement can be played in many combinations

In ex.

1. Repetitions may be played **f-p** (eccho) or **p-f**
2. Piano can accomp any 1. voice.
3. Guitars 1-2-3 or one guitar (chords) can accomp any 1. voice..
4. A Flute can play the violin 1 part in piano.
5. One of the dances can be played unisono, and then in parts.
6. Percussion can play or pause in tuttis or unisonos.
7. The trumpet can play one of the clarinet-parts - piano.
(Violin 2 and 3 differ slightly from the other 2. and 3. parts)

Parts:

Flute 1-3
Clarinet 1-3
Bassoon

Trumpet

4 guitars
Guitar w. chords.

Piano

Percussion

Violin 1-3
Viola
Cello

Arne Dich © www.DichMusik.dk

If you use this arrangement, please send a greeting to: arne@dichmusik.dk

Susato-Suite

Instrumentation Arne Dich, 2007

Nachtanz (*Das ist ein hartes Scheiden*) ♩=130

Ronde (*Es war einmal ein Mädchen*)

Tango

Medium og dyb Tom

33 Breddt

(37) **Stakkato**

Woodbl.

(41) **Bredt**

Tambourin

Schaefertanz (Ohne Fels) ♩ = 160

69

77

85

93

rit.

Susato-Suite

Instrumentation Arne Dich, 2007

Nachtanz (*Das ist ein hartes Scheiden*) ♩ = 130

Ronde (*Es war einmal ein Mädchen*)

Tango

Schaeferfanz (*Ohne Fels*) ♩ = 160

2. Flute

Susato-Suite

Instrumentation Arne Dich, 2007

Nachtanz (*Das ist ein hartes Scheiden*) ♩=130

9

17

Ronde (*Es war einmal ein Mädchen*)

4

Tango

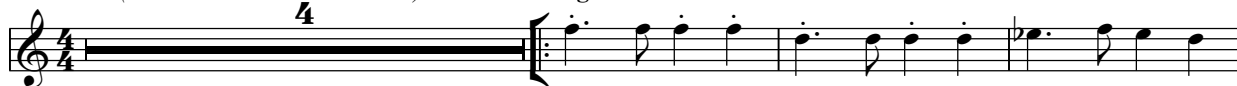

33

Bredt

37

Stakkato

41

Bredt

Schafertanz (*Ohne Fels*) ♩ = 160

4

61

69

77

85

93

rit. - - - - -

3. Flute

Susato-Suite

Instrumentation Arne Dich, 2007

Nachtanz (*Das ist ein hartes Scheiden*) ♩=130

Ronde (*Es war einmal ein Mädchen*) **Tango**

Schaeferfanz (*Ohne Fels*) ♩ = 160

1. Clarinet in B \flat

Susato-Suite

Instrumentation Arne Dich, 2007

Nachtanz (*Das ist ein hartes Scheiden*) $\text{♩} = 130$

Ronde (*Es war einmal ein Mädchen*) **Tango**

33 **Bredt**

37 **Staccato**

41 **Bredt**

Schaeferfanz (*Ohne Fels*) $\text{♩} = 160$

61

69

77

85

93

rit.

2. Clarinet in B \flat

Susato-Suite

Instrumentation Arne Dich, 2007

Nachtanz (*Das ist ein hartes Scheiden*) $\text{♩} = 130$

9

17

Ronde (*Es war einmal ein Mädchen*) **Tango**

33

Bredt

37

Stakkato

41

Bredt

Schafertanz (*Ohne Fels*) $\text{♩} = 160$

61

69

77

85

93

rit.

3. Clarinet in B \flat

Susato-Suite

Instrumentation Arne Dich, 2007

Nachtanz (*Das ist ein hartes Scheiden*) $\text{♩} = 130$

9

17

Ronde (*Es war einmal ein Mädchen*) **Tango**

33

Bredt

37 **Stakkato**

41 **Bredt**

Schaeferfanz (*Ohne Fels*) $\text{♩} = 160$

61

69

77

85

93

rit.

Bassoon

Instrumentation Arne Dich, 2007

Susato-Suite

Nachtanz (Das ist ein hartes Scheiden) ♩=130

9

17

Ronde (Es war einmal ein Mädchen) Tango

33 Bredt

37 Stakkato

41 Bredt

Schaeferfanz (Ohne Fels) ♩ = 160

61

69

77

85

93

rit.

Susato-Suite

Nachtanz (*Das ist ein hartes Scheiden*) ♩ = 130

9

17

Ronde (*Es war einmal ein Mädchen*) **Tango**

33

Bredt

37

Stakkato

41

Bredt

Schaeferfanz (*Ohne Fels*) ♩ = 160

61

69

77

85

93

rit.

1. Guitar

Instrumentation Arne Dich, 2007

Susato-Suite

Nachtanz (Das ist ein hartes Scheiden) ♩=130

2. Guitar

Instrumentation Arne Dich, 2007

Susato-Suite

Nachtanz (Das ist ein hartes Scheiden) ♩=130

Ronde (Es war einmal ein Mädchen) Tango

Schafertanz (Ohne Fels) ♩ = 160

3. Guitar

Instrumentation Arne Dich, 2007

Susato-Suite

Nachtanz (Das ist ein hartes Scheiden) ♩=130

9

17

Ronde (Es war einmal ein Mädchen) Tango

33 **Bredt**

37 **Stakkato**

41 **Bredt**

Schafertanz (Ohne Fels) ♩ = 160

61

69

77

85

93

4. Guitar

Susato-Suite

Instrumentation Arne Dich, 2007

Nachttanz (*Das ist ein hartes Scheiden*) ♩=130

⑨

⑰

Ronde (*Es war einmal ein Mädchen*) **Tango**

4

③③ **Bredt** ③⑦ **Stakkato**

④① **Bredt**

Schaeferanz (*Ohne Fels*) ♩ = 160

4

⑥① ⑥⑨

⑦⑦

⑧⑤

⑨③ rit.

Nachtanz (*Das ist ein hartes Scheiden*) ♩=130

C C F Am G Am Esus E Am C C Em Am C

C/E Dsus D G 9 C G C /E G Am Esus E F Am

Dm Dm C /E G G C 17 C G F C G

Gm/Bb Asus A Dm Dm C Dm C/E F Cm/Eb Dsus D G

Ronde (*Es war einmal ein Mädchen*)

Tango
4 Bb F Bb F Gm Dm Gm Eb Cm Dm Gm/Bb Am6 G

33 **Bredt**
Gm Dm Eb Dsus D Eb Gm Bb F Gm Fsus F Bb

37 **Stakkato**
Dm Gm C Dm Gm Dm Gm C Dm F Dm Gm Dm Gm

Cm/Eb D **Bredt**
Dm Dsus Gm 41 F Gm Dm Dm Bb/D C Bb Gm Dm F

Fsus Bb F Bb F Gm Dm Bb/D Dm C Bb Gm Dm Gm Dm Dsus Gm

Schaefer Tanz (Ohne Fels) ♩ = 160
4

C C F C G

Dm G Dm G C F F/A G

61 C C F C G Dm C C Bb C

Fm/Ab Gsus G C 69 C C F Csus C F

F Bb Gm6 F/A B Asus A Dm 77 C C

F Csus C F C C Dm/F Am Gsus G C

85 C C F C G Dm C C Bb C

Fm/Ab Gsus G C 93 C C F C G Dm

rit.

C C Bb C Fm/Ab Gsus G C

Piano

Instrumentation Arne Dich, 2007

Susato-Suite

Nachtanz (*Das ist ein hartes Scheiden*) ♩=130

Ronde (*Es war einmal ein Mädchen*) **Tango**

Schaeferanz (Ohne Fels) ♩ = 160

Percussion

Instrumentation Arne Dich, 2007

Susato-Suite

Nachtanz (*Das ist ein hartes Scheiden*) ♩=130

Dyb Tom

9

17

Ronde (*Es war einmal ein Mädchen*)

Medium og dyb Tom

Tango

33 **Bredt**

37 **Stakkato**
Woodbl.

41 **Bredt**
Tambourin

Schaeferanz (*Ohne Fels*) ♩ = 160

Tambourin

61

69

77

85

93

ff

rit.

Violin I

Instrumentation Arne Dich, 2007

Susato-Suite

Nachtanz (Das ist ein hartes Scheiden) ♩=130

9

17

Ronde (Es war einmal ein Mädchen) Tango

33 Bredt

37 Stakkato

41 Bredt

Schafertanz (Ohne Fels) ♩ = 160

61

69

77

85

93

rit.

Violin II

Instrumentation Arne Dich, 2007

Susato-Suite

Nachtanz (*Das ist ein hartes Scheiden*) ♩=130

9

17

Ronde (*Es war einmal ein Mädchen*) **Tango**

33 **Bredt**

37 **Stakkato**

41 **Bredt**

Schaefertanz (*Ohne Fels*) ♩ = 160

61

69

77

85

93

rit.

Susato-Suite

Nachtanz (Das ist ein hartes Scheiden) ♩=130

9

17

Ronde (Es war einmal ein Mädchen) Tango

33

Bredt

37 Stakkato

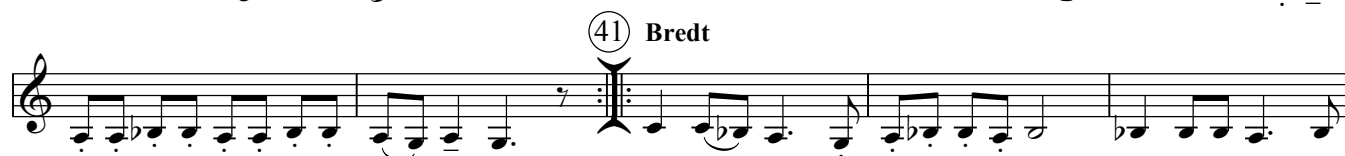

41 Bredt

Schaeferfanz (Ohne Fels) ♩ = 160

61

69

77

85

93

rit.

Susato-Suite

Nachtanz (Das ist ein hartes Scheiden) ♩=130

9

17

Ronde (Es war einmal ein Mädchen) Tango

33 **Bredt**

37 **Stakkato**

41 **Bredt**

Schaeferfanz (Ohne Fels) ♩ = 160

61

69

77

85

93

rit.

Susato-Suite

Nachtanz (Das ist ein hartes Scheiden) ♩=130

⑨

⑰

Ronde (Es war einmal ein Mädchen) Tango

③③ Bredt

③⑦ Stakkato

④① Bredt

Schaeferfanz (Ohne Fels) ♩ = 160

⑥①

⑥⑨

⑦⑦

⑧⑤

⑨③

rit.

