

Verdi

La Traviata: "Libiamo"

Arranged for Soloist and String-Quintet

by

Arne Dich, 2008

for

The Opera Academy of Skive &
Kim Sjøgren and his "Little Mermaid Orchestra"

If you download or play the arrangement
please send a mail to

arne@dichmusik.dk

Find more free arrangements on

www.dichmusik.dk & www.molbohistorier.net

La Traviata: "Libiamo"

Allegretto ♩=69

Violin 1: *f* to *mp*
Violin 2: *mp*
Viola: *mp*
Violoncello: *mp* to *f* to *mp*
Contrabass: *mf*

11

V.1: *f* to *p* G.P.
V.2: G.P.
Vi.: G.P.
Vc.: *f* to *p* G.P.
Cb.: G.P.

22 **A** Alfredo

A.:
V.1: *mf*
V.2: *mp*
Vi.: *mp*
Vc.: *mp*
Cb.: *mf*

33

A. Bass line with melodic phrases and slurs.
V.1 Violin I line with rests and a melodic phrase.
V.2 Violin II line with rhythmic accompaniment.
Vi. Viola line with rhythmic accompaniment.
Vc. Violoncello line with rhythmic accompaniment.
Cb. Contrabasso line with rhythmic accompaniment.

44 **B**

A. Bass line with melodic phrases and slurs.
V.1 Violin I line with dynamics *mp* and *mf*, and slurs.
V.2 Violin II line with rhythmic accompaniment.
Vi. Viola line with rhythmic accompaniment.
Vc. Violoncello line with dynamics *mp* and *mf*, and slurs.
Cb. Contrabasso line with rhythmic accompaniment.

55 **C**

A. Bass line with melodic phrases and slurs.
V.1 Violin I line with dynamics *mf* and slurs.
V.2 Violin II line with rhythmic accompaniment.
Vi. Viola line with rhythmic accompaniment.
Vc. Violoncello line with slurs.
Cb. Contrabasso line with rhythmic accompaniment.

64

A. *mp* *f* *mp*

V.1 *mp* *f* *mp*

V.2 *f* *mp*

Vi. *f* *mp*

Vc. *f* *mp*

Cb. *f* *mp*

72

Violetta **D**

V. *mf*

V.1 *f* *mp*

V.2 *mp* *mp*

Vi. *mp* *mp*

Vc. *f* *mp* *mp*

Cb. *f* *mp* *mp*

82

V. *mf*

V.1 *mf*

V.2 *mf*

Vi. *mf*

Vc. *mf*

Cb. *mf*

93 **E**

104

114 **F**

124 **G**

V.1 *f* *mp* *f*

V.2 *f* *mp* *f*

Vi. *f* *mp* *f*

Vc. *f* *mp* *f*

Cb. *f* *mp* *f*

136 Violetta **H**

V. *mp* *mp*

V.1 *mp* *mp*

V.2 *mp* *mp*

Vi. *mp* *mp*

Vc. *mp* *mp*

Cb. *mp* *mp*

146 Alfredo

V. *mf* *mp* *mf*

A. *mf* *mp* *mf*

V.1 *mf* *mp* *mf*

V.2 *mf* *mp* *mf*

Vi. *mf* *mp* *mf*

Vc. *mf* *mp* *mf*

Cb. *mf* *mp* *mf*

157 **I**

V. V.1 V.2 Vi. Vc. Cb.

mp *mp* *mp* pizz *mp* pizz *mp*

167

V. V.1 V.2 Vi. Vc. Cb.

176 J

V. V.1 V.2 Vi. Vc. Cb.

184

V. V.1 V.2 Vi. Vc. Cb.

Violin 1

Arrangement: Arne Dich 2008

La Traviata: "Libiamo"

Giuseppe Verdi

Allegretto ♩=69

1-10: Musical notation for measures 1-10. Starts with a rest, followed by a *f* dynamic marking and a *mp* dynamic marking.

11-20: Musical notation for measures 11-20. Starts with a *f* dynamic marking and ends with a *p* dynamic marking.

21-30: Musical notation for measures 21-30. Includes a first ending bracket labeled 'A' with a duration of 8 measures and a second ending bracket with a duration of 6 measures. Starts with a *mf* dynamic marking.

31-40: Musical notation for measures 31-40. Includes a first ending bracket labeled 'B' with a duration of 4 measures. Dynamics include *mp*, *mf*, and *mp*.

41-50: Musical notation for measures 41-50. Includes a first ending bracket labeled 'C' with a duration of 2 measures. Dynamics include *mf* and *mf*.

51-65: Musical notation for measures 51-65. Dynamics include *mp*, *f*, *mp*, *f*, and *mp*.

66-75: Musical notation for measures 66-75. Includes a first ending bracket labeled 'D' with a duration of 6 measures.

76-83: Musical notation for measures 76-83. Starts with a *mf* dynamic marking and includes a first ending bracket with a duration of 6 measures.

94 E 4

mp < *mf*

107 F 2

mp < *mf*

120 G *f*

mp < *f*

130 *mp* *f*

mp < *f*

140 H 4

mp < *mf*

152 I *mp*

mp < *mf*

164
mp < *mf*

174 J

mp < *mf*

183 *f* *tr*

mp < *f*

Violin 2

Arrangement: Arne Dich 2008

La Traviata: "Libiamo"

Giuseppe Verdi

Allegretto ♩=69

mp

12

G.P. **A**

mp

23

34

B

45

56

C

67

f *mp* *mp*

77

D

mp

88

98 **E**

109 **F**

120 **G**

131

142 **H**

153 **I**

164

175 **J**

184

Viola

Arrangement: Arne Dich 2008

La Traviata: "Libiamo"

Giuseppe Verdi

Allegretto ♩=69

12 *mp*

12 G.P.

22 **A** *mp*

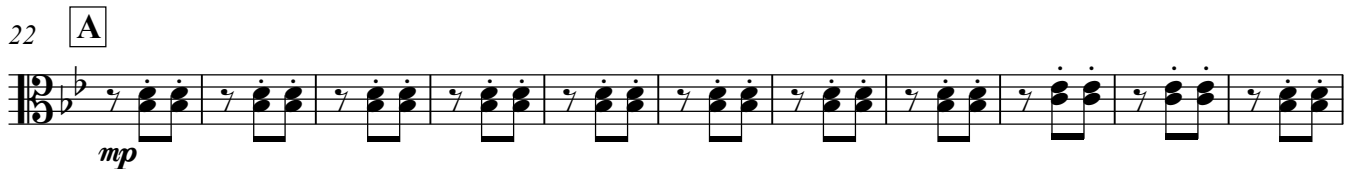

33

44 **B**

52

60 **C** *f*

69 *mp* *mp*

78 **D** *mp*

88

98 **E**

106

114 **F**

124 **G**

134

144 **H**

152

160 **I**

169

178 **J**

186

Violoncello

La Traviata: "Libiamo"

Arrangement: Arne Dich 2008

Giuseppe Verdi

Allegretto ♩ = 69

98 **E**

105

114 **F**

124 **G**

134

144 **H**

151

160 **I** pizz

169

178 **J** arco

186

Contrabass

Arrangement: Arne Dich 2008

La Traviata: "Libiamo"

Giuseppe Verdi

Allegretto ♩=69

12 G.P.

mf

12 G.P.

22 **A**

mf

33

44 **B**

52

60 **C**

f

69

mp *f* *mp*

78 **D**

mp

88

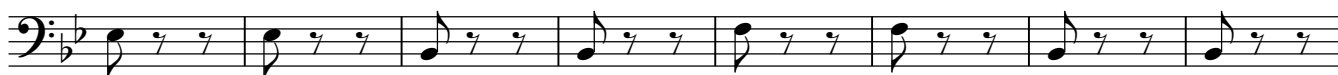
98 **E**

106

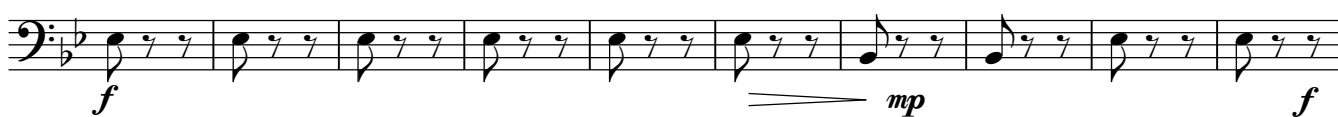
114 **F**124 **G**

134

144 **H**

152

**I**

160 pizz

169

178 **J**

arco

arco

186

Violetta

La Traviata: "Libiamo"

Arrangement: Arne Dich 2008

Giuseppe Verdi

Allegretto ♩=69

A 21 **B** 22 **C** 16 **D** 16

76 Violetta **D**
mf

88 **E**

100

113 **F**

124 **G** 18 Violetta **H** 3

152 **I** 4

166

177 **J**
f

185 *tr*

Alfredo

La Traviata: "Libiamo"

Arrangement: Arne Dich 2008

Guiseppe Verdi

Allegretto ♩=69

A Alfredo

21

30

40

B

50

C

62

8

78

D 20 **E** 16 **F** 10 **G** 20 **H** 3 Alfredo

148

3

I

161

172

J

f

182