

Flute 1

Lille Frøken Himmelblå

Lyrics: Børge Müller

Music: Sven Gyldmark

Arranger: Arne Dich 2021

Swing $\text{♩} = 85$

2 3

mf

7 11 8

19

mf

24 27 8 35

mf

36

41 43

mf

46 51 8

59

mf

64 67 8

75

mf

80

Finale

p

84

87

Faster $\text{♩} = 90$

mf

Flute 2

Lille Frøken Himmelblå

Lyrics: Børge Müller

Music: Sven Gyldmark
Arranger: Arne Dich 2021

Swing $\text{♩} = 85$

3

75

mf

Finale

80

p

84

Faster $\text{♩} = 90$

87

mf

Oboe 1

Lille Frøken Himmelblå

Lyrics: Børge Müller

Music: Sven Gyldmark

Arranger: Arne Dich 2021

Swing $\text{♩} = 85$

3

2

75 **6** **Finale**

p

84

87 **Faster** $\text{♩} = 90$

mf

Oboe 2

Lille Frøken Himmelblå

Lyrics: Børge Müller

Music: Sven Gyldmark

Arranger: Arne Dich 2021

Swing $\text{♩} = 85$

3

2

mf

7

11

mf

12

17

19

mf

22

27

8

35

8

43

4

51

2

mp

mf

52

57

59

mf

62

67

8

75 **6** **Finale**

p

84

87 **Faster** $\text{♩} = 90$

mf

Clarinet (E Flat)

Lille Frøken Himmelblå

Lyrics: Børge Müller

Music: Sven Gyldmark
Arranger: Arne Dich 2021

Swing $\text{♩} = 85$

2 3 8 11 8 19 *mf*

21

26 27 35 43 *mf*

45

50 51 59 *mf*

62 67 4

71 *mf* *mf*

76 *fp*

81 **Finale** *fz* 6 *mp* **Faster** $\text{♩} = 90$

Clarinet (B Flat) 1

Lille Frøken Himmelblå

Lyrics: Børge Müller

Music: Sven Gyldmark

Arranger: Arne Dich 2021

Swing $\text{♩} = 85$

67 67

4

mf 3 3 3

75

mf

80 Finale

fp $\hat{>}$ *fz* *mf* $> p$ *mf* $> p$ *mf* $> p$ *mf* $> p$

86

Faster $\text{♩} = 90$

mf $> p$ *mf* $> p$ *mp*

Clarinet (B Flat) 2

Lille Frøken Himmelblå

Lyrics: Børge Müller

Music: Sven Gyldmark

Arranger: Arne Dich 2021

Swing $\text{♩} = 85$

67 67

8

mf

78

fz

82 Finale

mf \rightrightarrows *p* *mf* \rightrightarrows *p* *mf* \rightrightarrows *p* *mf* \rightrightarrows *p*

86

Faster $\text{♩} = 90$

mf \rightrightarrows *p* *mf* \rightrightarrows *p* *mp*

Clarinet (B Flat) 3

Lille Frøken Himmelblå

Lyrics: Børge Müller

Music: Sven Gyldmark

Arranger: Arne Dich 2021

Swing $\text{♩} = 85$

67 67

8

mf

78

fz

82 Finale

mf > p

mf > p

mf > p

mf > p

86

Faster $\text{♩} = 90$

mf > p

mf > p

mp

Bass Clarinet (B Flat)

Lille Frøken Himmelblå

Lyrics: Børge Müller

Music: Sven Gyldmark

Arranger: Arne Dich 2021

Swing $\text{♩} = 85$

3

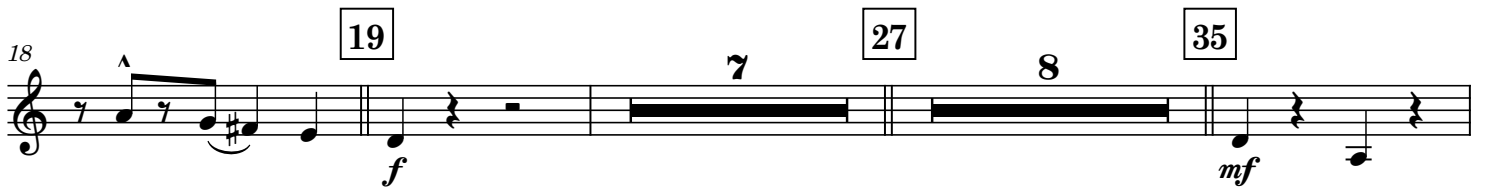
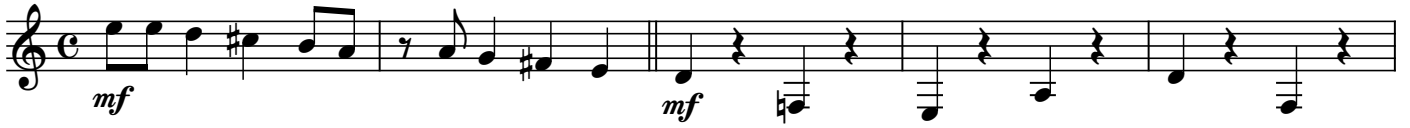

67 67

8

f

78

82 Finale

mf > p *mf > p* *mf > p* *mf > p*

86

Faster $\text{♩} = 90$

mf > p *mf > p* *mp*

Bassoon

Lille Frøken Himmelblå

Lyrics: Børge Müller

Music: Sven Gyldmark
Arranger: Arne Dich 2021

Swing $\text{♩} = 85$

3

mf

mf

11

6

19

f

f

22

27

28

34

35

5

43

f

45

51

6

57

59

f

f

63

67

7

75

Finale

7

$mf > p$

$mf > p$

$mf > p$

$mf > p$

86

Faster $\text{♩} = 90$

$mf > p$

$mf > p$

mp

Contrabassoon

Lille Frøken Himmelblå

Lyrics: Børge Müller

Music: Sven Gyldmark
Arranger: Arne Dich 2021

Swing $\text{♩} = 85$ 3

2

mf

8

11

mf

14

19

f

20

25

27

mf

31

35

f

36

40

43

mf

45

50

51

mf

55

59 **59**

f

64 **67**

f

69

f

74

f

78

f

82 **Finale**

mf > *p* *mf* > *p* *mf* > *p* *mf* > *p*

86 **Faster** ♩ = 90

mf > *p* *mf* > *p* *mp*

Alto Saxophone 1

Lille Frøken Himmelblå

Lyrics: Børge Müller

Music: Sven Gyldmark

Arranger: Arne Dich 2021

Swing $\text{♩} = 85$

2 3 8 11 2

17 19 2 fz

26 27 mf mf mf

35 35 7 43 2 mp

49 49 51 2 mp

57 57 59 2

65 65 67 fz mf mf

72 72 2 7 Finale mf > p mf > p

84 84 Faster $\text{♩} = 90$ 3 mf > p mf > p mf > p mf > p

Alto Saxophone 2

Lille Frøken Himmelblå

Lyrics: Børge Müller

Music: Sven Gyldmark

Arranger: Arne Dich 2021

Swing $\text{♩} = 85$

3 8 11 2

16 19 2

24 27 fz mf mf

31 35 7 43 2 mp

46 51 2 mp

54 59 2

62 67 fz mf

70 2 7 **Finale** mf > p

83 **Faster** $\text{♩} = 90$ 3 mf > p mf > p mf > p mf > p mf > p

Tenor Saxophone (B Flat) 1

Lille Frøken Himmelblå

Lyrics: Børge Müller

Music: Sven Gyldmark

Arranger: Arne Dich 2021

Swing $\text{♩} = 85$

3 8 11 2

16 19 2

24 27 fz mf mf

31 35 7 43 2

46 51 2

54 59 2

61 fz

67 mf mf

72 2 7 **Finale** mf > p mf > p

84 **Faster** $\text{♩} = 90$ 3 mf > p mf > p mf > p mf > p

Tenor Saxophone (B Flat) 2

Lille Frøken Himmelblå

Lyrics: Børge Müller

Music: Sven Gyldmark

Arranger: Arne Dich 2021

Swing $\text{♩} = 85$

3 8 11 2

16 19 2

24 27 fz mf mf

31 35 7 43 5 mf mf

49 51 2 mp

57 59 2

65 67 fz mf mf

72 2 7 **Finale** mf > p mf > p

84 **Faster** $\text{♩} = 90$ 3 mf > p mf > p mf > p mf > p

Baritone Saxophone (E Flat)

Lille Frøken Himmelblå

Lyrics: Børge Müller

Music: Sven Gyldmark
Arranger: Arne Dich 2021

Swing $\text{♩} = 85$

mf

mf

6

11

12

19

7

mf

23

27

28

34

35

mf

39

43

4

mf

47

51

2

7

mp

59 **59**

mf

64 **67**

69

75 *mf*

80 **Finale**

85 *mf* > *p* *mf* > *p* *mf* > *p* *mp*

Faster $\text{♩} = 90$
