

1. Horn in E $\flat$

# Serenade c-moll

KV. 388

W.A.Mozart, 1782

Arrangement: Arne Dich 2013

Allegro

95 **8** **4** G.P. **4**  
*f*

115 **115**  
*(mf)*

120 *f*

126 G.P. **130**  
*p* *f* *p*

136 *f* **8** *p*

151 **151**  
*f* *fp*.....

160 *fp*..... *fp*..... *f sf* *sf*

170 **177** **6**  
..... *p* *p*

185

192 *p sempre*

200 **202**  
*f*

206 **4**

214 214

*f* *f*

221

227

*sfp* *sfp* *sfp* *f*

232 Andante 8 247

*p dolce* *p*

251 263

*p* *p sempre* *f*

266 278 2

*p* *p (pp)* *p*

280 6 Eb Hn. 292

*p*

298 301

*p dolce* *p*

312 316 4

*p* *p sempre* *f*

327 331

*mf* *p* *pp* *p* *pp*

## 339 MENUETTO in Canone

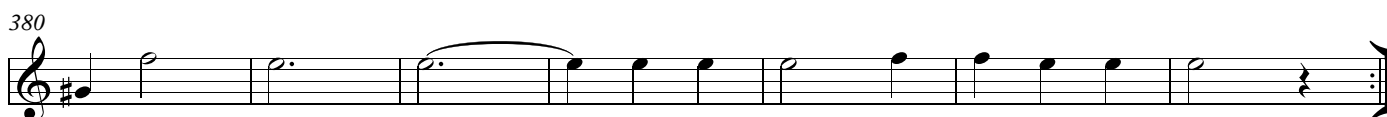
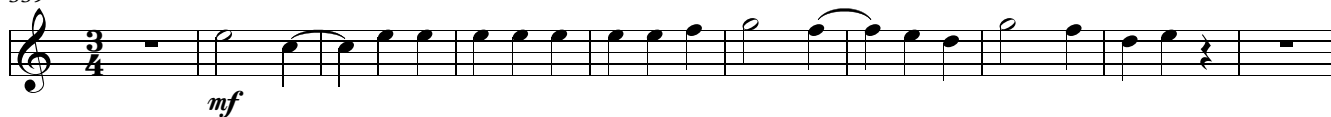

## 387 Trio in canone al rovescio

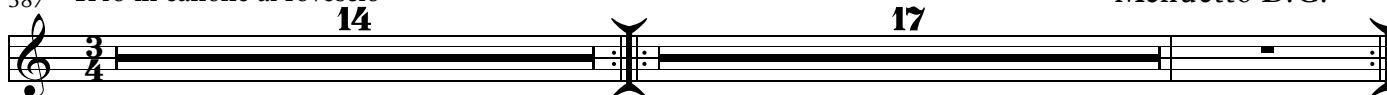

## 419 Theme, allegro

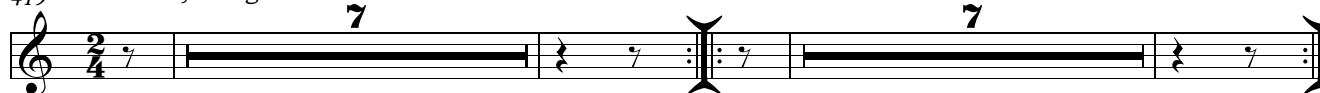

## 437 Var. 1

## 455 Var. 2

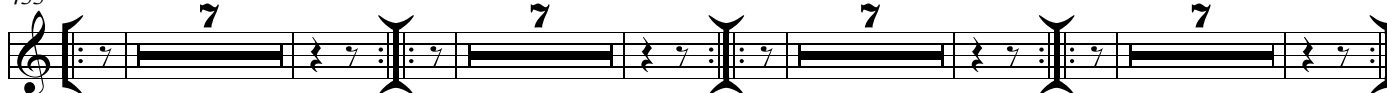

## 491 Var. 4

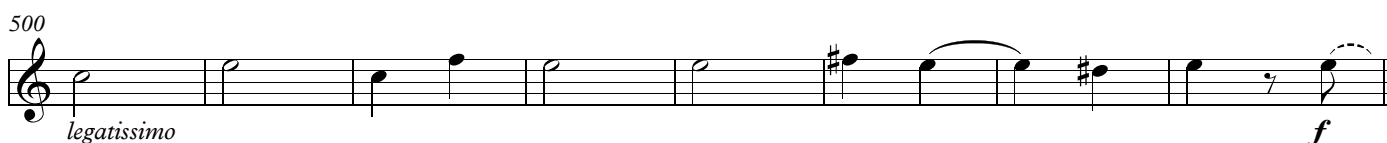

508  
*stacc. sempre* *mp*

516

524 Var. 5  
*p* *mfp* *mfp*

541  
*p* *p* *mfp*

561  
*mfp* *p*

574 Var. 6  
*p*

598 Var. 7  
*p*

633 G.P. *p* *f* Var. 8 Più mosso  
Fl.+Cl.

650

658

665

672  
*f*