

# Samba Gitana

This composition is not recorded. It is engraved after the original score, sketches and parts - and minor changes are made to get things to fit. The x-headed notes in the guitar are the engraver responsible for.

Svend Asmussen

15 A7 D7 Ab7(b5) D7(b5)

19 Gm D7 D7(b9) G7(b9)

23 Cm A7 D7 Gm F7

**B**  
27 A Bb Bb B° Dm7(b5) G7

31 D<sup>o</sup> Cm D<sup>o</sup> D<sup>o</sup> Cm D<sup>o</sup> D<sup>o</sup> Cm D<sup>o</sup> D<sup>o</sup> Cm

35 A<sup>o</sup> B<sup>b°</sup> A<sup>o</sup> B<sup>b°</sup> A<sup>o</sup> B<sup>b°</sup> B<sup>b°</sup> Em7<sup>(b5)</sup> A7

39 E<sup>b</sup> D Am7<sup>(b5)</sup> D D<sup>b</sup> Am7<sup>(b5)</sup> D Am7<sup>(b5)</sup> E<sup>b</sup> D

43 C E<sup>b</sup> E<sup>o</sup> B<sup>b</sup> A<sup>b</sup>7 G7<sup>(b9)</sup>

47 Cm7 F7 B° Cm7 C#° Dm7 E° Bb7/F Bb

51 Eb E° Bb Ab7 G7(b9)

*p* *mf*

55 Cm7 F7 B° Cm7 1. C#° Dm7 F7 Bb

59 2. C#° Dm7 F7 Bb Interlude D Ab7(b5) G7 F#7(#5) F7

63 E7 Eb7(b5) D7 **A rep**

67

71

75

79

83 C G

*p*

87 B7<sup>(9)</sup> Bm7<sup>(b5)</sup> E7

91 Am Am7 D9

*mf*

95 Gmaj7 Em7 A7

1.

99 D7 D7<sup>(9)</sup> D7

2.

102 G D7 G Interlude 2

106 D7(b9) Play A and go to Coda

Coda

Violin

Guitar *p* *mf*

Bass

5

## Violin

## Samba Gitana

This composition is not recorded. It is engraved after the original score, sketches and parts - and minor changes are made to get things to fit. The x-headed notes in the guitar are the engraver responsible for.

Svend Asmussen

Gm C Gm C  
*mf*

5 **A** Gm D7

9 D7<sup>(b9)</sup> Gm G7<sup>(b9)</sup> Cm

13 F7 Bb A7

17 D7 Ab7<sup>(b5)</sup> D7<sup>(b5)</sup> Gm D7

21 D7<sup>(b9)</sup> G7<sup>(b9)</sup> Cm A7

25 **B** D7 Gm F7 A Bb Bb

29 B<sup>o</sup> Dm7<sup>(b5)</sup> G7 D<sup>o</sup> Cm D<sup>o</sup> D<sup>o</sup> Cm D<sup>o</sup>

33 D<sup>o</sup> Cm D<sup>o</sup> D<sup>o</sup> Cm A<sup>o</sup> B<sup>b</sup><sup>o</sup> A<sup>o</sup> B<sup>b</sup><sup>o</sup> A<sup>o</sup> B<sup>b</sup><sup>o</sup>

37 B<sup>b</sup><sup>o</sup> Em7(<sup>b</sup>5) A7 E<sup>b</sup> D Am7(<sup>b</sup>5) D D<sup>b</sup>

41 Am7(<sup>b</sup>5) D Am7(<sup>b</sup>5) E<sup>b</sup> D **C** E<sup>b</sup> E<sup>o</sup>

45 B<sup>b</sup> A<sup>b</sup>7 G7(<sup>b</sup>9) Cm7 F7 B<sup>o</sup> Cm7

49 C<sup>#</sup><sup>o</sup> Dm7 E<sup>o</sup> B<sup>b</sup>7/F B<sup>b</sup> E<sup>b</sup> E<sup>o</sup>

53 B<sup>b</sup> A<sup>b</sup>7 G7(<sup>b</sup>9) Cm7 F7 B<sup>o</sup> Cm7

57 1. C<sup>#</sup><sup>o</sup> Dm7 F7 B<sup>b</sup> 2. C<sup>#</sup><sup>o</sup> Dm7 F7 B<sup>b</sup>

**Interlude**

61 D A<sup>b</sup>7(<sup>b</sup>5) G7 F<sup>#</sup>7(<sup>#</sup>5) F7 E7 E<sup>b</sup>7(<sup>b</sup>5) D7

65 **A rep**

71

76

81

85

C G B7(b9) Bm7(b5) E7

91

Am Am7 D9

95

Gmaj7 Em7 A7

98

1. D7 D7(b9)

101

2. D7 G D7 G Interlude 2

105

D7(b9)

Play A and go to Coda

Coda

mf

5

Guitar

# Samba Gitana

This composition is not recorded. It is engraved after the original score, sketches and parts - and minor changes are made to get things to fit. The x-headed notes in the guitar are the engraver responsible for.

Svend Asmussen

37  $Bb^{\circ}$   $Em7^{(b5)}$   $A7$   $Eb$   $D$   $Am7^{(b5)}$   $D$   $Db$

41  $Am7^{(b5)}$   $D$   $Am7^{(b5)}$   $Eb$   $D$  **C**  $Eb$   $E^{\circ}$

45  $Bb$   $Ab7$   $G7^{(b9)}$   $Cm7$   $F7$   $B^{\circ}$   $Cm7$

49  $C^{\circ}$   $Dm7$   $E^{\circ}$   $Bb7/F$   $Bb$   $Eb$   $E^{\circ}$

53  $Bb$   $Ab7$   $G7^{(b9)}$   $Cm7$   $F7$   $B^{\circ}$   $Cm7$

57 1.  $C^{\circ}$   $Dm7$   $F7$   $Bb$  2.  $C^{\circ}$   $Dm7$   $F7$   $Bb$

**Interlude**

61  $D$   $Ab7^{(b5)}$   $G7$   $F\#7^{(\#5)}$   $F7$   $E7$   $Eb7^{(b5)}$   $D7$

**A rep**

65

69

73

77

81

85

C  
G B7(b9)

89

Bm7(b5) E7 Am

93

Am7 D9 Gmaj7 Em7

97

A7 1. D7 D7(b9)

101

2. D7 G D7 G Interlude 2

105

D7(b9) Play A and go to Coda

Coda

5

Bass

# Samba Gitana

{This composition is not recorded. It is engraved after the original score, sketches and parts - and minor changes are made to get things to fit. The x-headed notes in the guitar are the engraver responsible for.

Svend Asmussen

Gm C Gm C

*mf* *sfz*

**A**

7 Gm D7 D7<sup>(b9)</sup> Gm G7<sup>(b9)</sup> Cm

13 F7 Bb A7 D7 Ab7<sup>(b5)</sup> D7<sup>(b5)</sup>

19 Gm D7 D7<sup>(b9)</sup> G7<sup>(b9)</sup> Cm A7

**B**

25 D7 Gm F7 A Bb Bb B° Dm7<sup>(b5)</sup> G7

31 D° Cm D° D° Cm D° D° Cm D° D° Cm A° Bb° A° Bb° A° Bb°

37 Bb° Em7<sup>(b5)</sup> A7 Eb D Am7<sup>(b5)</sup> D Db Am7<sup>(b5)</sup> D Am7<sup>(b5)</sup> Eb D

**C**

43 Eb E° Bb Ab7 G7<sup>(b9)</sup> Cm7 F7 B° Cm7

49 C#° Dm7 E° Bb7/F Bb Eb E° Bb Ab7 G7<sup>(b9)</sup>

55 Cm7 F7 B° Cm7 1. C#° Dm7 F7 Bb 2. C#° Dm7 F7 Bb

61 Interlude D Ab7(b5) G7 F#7(#5) F7 E7 Eb7(b5) D7 A rep

67

73

79

85 C G B7(b9) Bm7(b5) E7

91 Am Am7 D9 Gmaj7 Em7

97 1. A7 D7 D7(b9) 2. D7 G D7

103 G Interlude 2 Play A and go to Coda D7(b9)

Coda *mf*

# Drum Set

## Samba Gitana

This composition is not recorded. It is engraved after the original score, sketches and parts - and minor changes are made to get things to fit. The x-headed notes in the guitar are the engraver responsible for.

Svend Asmussen

7 **A**

13

(8)

*fill*

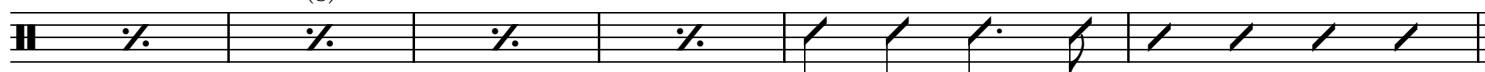

19

(4)

27 **B**

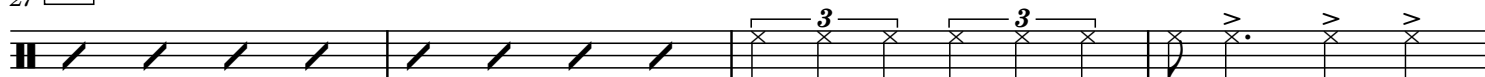

31

(4)

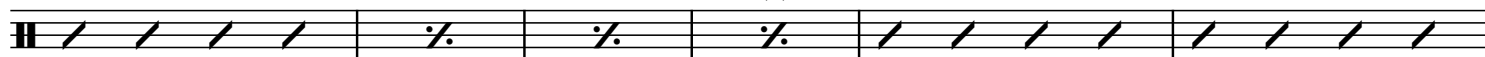

37

(4)

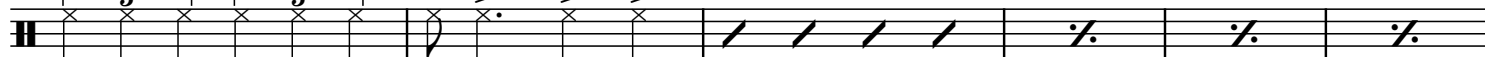

43

**C**

*fill*

49

*fill*

55

61 **Interlude**

65 **A rep**

71

77

83 **C**

89

95

102 **Interlude 2** **Play A and go to Coda**

**Coda**